Valse - elegante

(für Martha und Jan)

(1988)
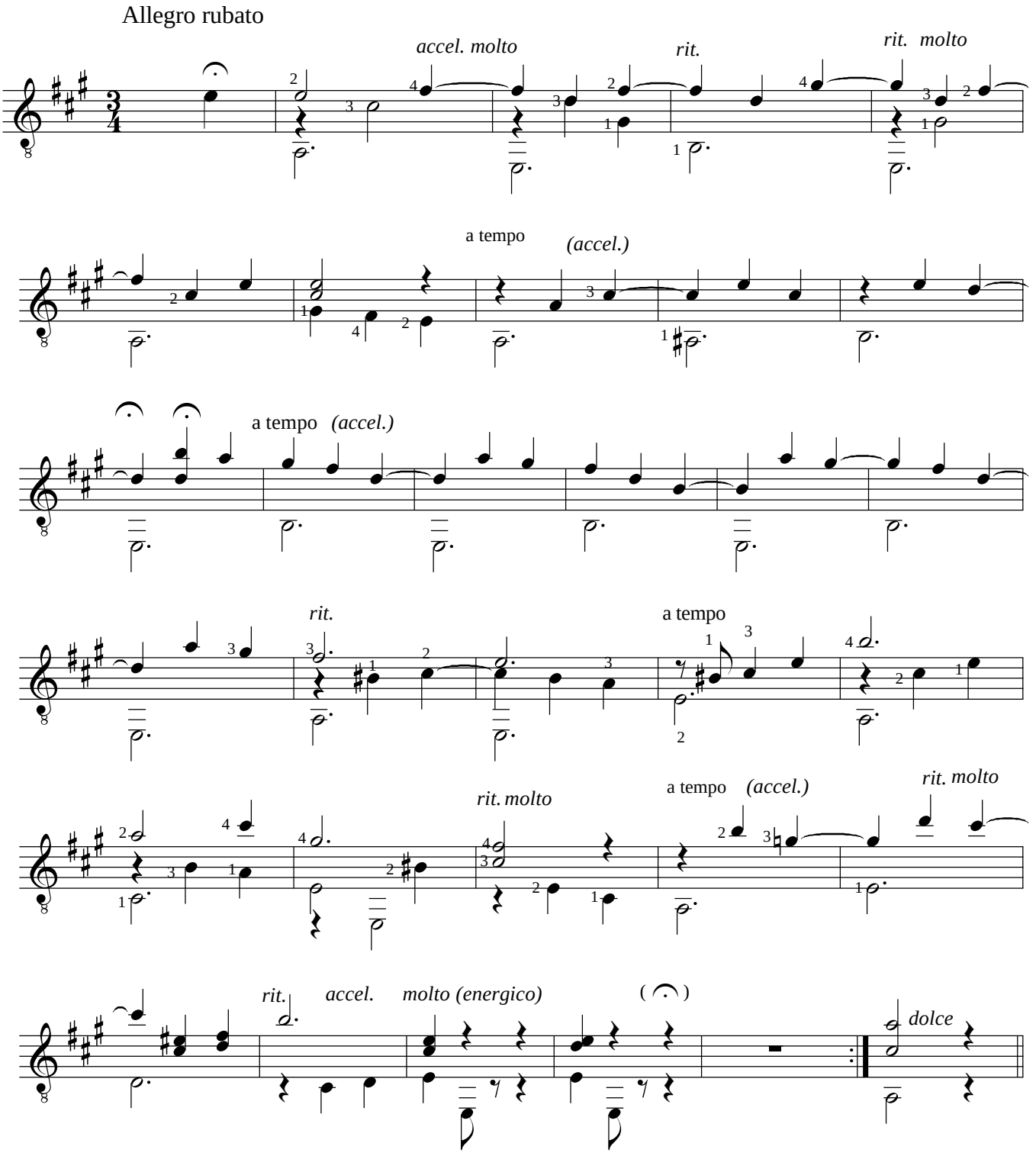
Torsten Ratzkowski